

# St. Brieux Midway Theatre

Adults: \$6.00 (18+ yrs)  
Students: \$5.00 (13-17)  
Children: \$3.00 (6-12 yrs)  
Pre-school: \$1.00 (3-5)

Discount Passes  
Available at the Theatre  
or Through any  
Supervisor (5 Movies for  
the price of 4)

Shows Start @ 7:00 P.M.

**Affinity**  
Credit Union

**CK750**  
CLASSIC HITS

**Country!**  
**CJVR FM**  
100.3 105.1 106.3

**HITE**  
CUSTOM FEEDLOT  
Phone: 752-3665  
Res. 752-3653 BOX 6-4 Fax 752-4405  
R.R. No. 1, MELFORT, SASKATCHEWAN  
S0E 1A0



May 26 & 27 @ 7:00PM

## Born in China

1 h 19mins - G  
Disney Nature Documentary  
Supervisor: Deb (F), Amber(S)  
Volunteer: Addi/Myka  
Projectionist: Shane Brennan

**BOURGAULT**  
TILLAGE TOOLS

**Credential**  
Financial Strategies

Kim Stratulat, CFP® | Wealth Consultant  
Erin Vredres | Wealth Consultant  
306.682.4332



GoodtoGoPizza.ca 306.921.6970

Jun 2 & 3 @ 7:00PM  
*King Arthur: Legend of the  
Sword*

2 h 6mins - PG13  
Action, Adventure, Drama  
Supervisor: Andrea Pomedli  
Volunteer: Hailey Kopychanski  
Projectionist: Richard Piatt



Jun 9 & 10 @ 7:00PM

## Everything, Everything

1h 36mins - PG  
Romance, Drama  
Supervisor: Arynne Miller  
Volunteer: Reese Miller  
Projectionist: Kory Schnellback



**St. Brieux CO-OP**  
Grocery | Groceries, packaged meats,  
Fresh produce  
Bulk | Card Lock, Petroleum,  
Hardware, Oil & Grease,  
Feed & Vet Supplies, Propane  
306-275-2060

**Dubé Garage Ltd.**  
"The Folks Who  
Take Time For You!"  
St. Brieux, SK  
Phone: (306) 275-2100  
Sales / Evenings: Wilf Dubé (306) 275-2084

Jun 16 & 17 @ 7:00PM

## Snatched

1h 30min 14A  
Comedy, Action  
Supervisor: Elise Hauck  
Volunteer: Andrew Schaab  
Projectionist: Jeff Linfood

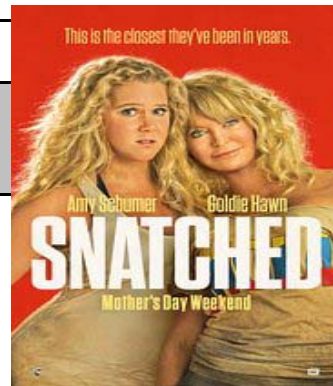

## Ten O One Electric

Electric Contractors  
Address: Saint Brieux, SK S0K 3V0  
Phone: (306) 921-8336

Financial solutions with a smile and a handshake  
Bobbi Lyn L Weiman  
Financial Advisor  
106 Mckendry Ave. W., Bay #4  
Melfort, SK S0E 1A0  
306-752-2812  
Edward Jones  
MAKING SENSE OF INVESTING  
Member - Canadian Investor Protection Fund

SPONSORED IN PART BY:

**Saskatchewan LOTTERIES**



MOVIES AND TIMES ARE SUBJECT TO CHANGE WITHOUT NOTICE

**Smiley's Corner Cafe**  
306-275-2440

**50's Diner & Variety Ltd.**  
Gerrit Zacharias  
Owner/Manager  
Ph: 1-306-275-2122  
Fax: 1-306-275-4467  
mivnie77@sasktel.net  
cell: 1-306-921-9635  
102 1st. Ave. St. Brieux, SK S0K 3V0

**LIFEWISE**  
BODY SYSTEMS INC.  
417 Main Street  
P. O. Box 40  
St. Brieux, SK S0K 3V0  
Floral Designs & Gifts  
Denise Borlis - Owner  
Bar Schenbauer - Manager/Purchaser Ph: 306-275-2223  
Maxine Cross - Purchaser Fax: 306-275-4418  
Debbie Horvath - Accounting  
Email: lifewise@sasktel.net

**ASSIÉ**  
INDUSTRIES LIMITED  
Assié Industries Ltd.  
St. Brieux, SK 275-2175  
www.assieindustries.com

**Pauline's**  
massage therapy  
Pauline Boyer ph: 275-2164

**PRAIRIE WIDE**  
PLUMBING & HEATING LTD.  
Todd Hedin  
Commercial & Residential  
St. Brieux, SK  
306-921-6492 306-275-2063  
Email: todd\_allisonhedin@hotmail.com

# St. Brieux Midway Theatre

Adults: \$6.00 (18+ yrs)  
Students: \$5.00 (13-17)  
Children: \$3.00 (6-12 yrs)  
Pre-school: \$1.00 (3-5)

Discount Passes  
Available at the Theatre  
or Through any  
Supervisor (5 Movies for  
the price of 4)

Shows Start @ 7:00 P.M.

**INSYNC HAIR F/X**  
Irene Assié  
Phone: 275-2335  
615 Main Street St. Brieux Sask. S0K 3V0



June 23 & 24 @ 7:00 PM  
**Guardians of the Galaxy Vol 2**

**1st Choice Graphics**  
306-275-2125

**JAG BUILDERS LTD.**  
Design/Build Residential/Commercial  
John Gallays  
Project Manager/Jacquesman Carpenter  
Cell: (306) 921-0245  
Phone: (306) 275-2299  
Box 429 St. Brieux, SK S0K 3V0  
jagbuilders@sasktel.net

2h 16min - PG  
**Action,Adventure,Sci-fi**  
Supervisor Rae-Anne(F),Kelly D(S)  
Volunteer Jaden/Makenzie  
Projectionist Marilyn Schnellback

**DRYAIR**  
www.dryair.ca

**BUILDING HOMES OF TOMORROW TODAY**

Jun 30 @ 7:00 PM &  
July 1 @ 2:00PM

**Diary of a Wimpy Kid: The Long Haul**

Alan Carfantan  
2U CARRIER SERVICE LTD.  
BOX 52 ST. BRIEUX, SK  
306-275-3670  
306-920-0378  
306-921-8670

1h 31mins - G  
**Comedy, Family**  
Supervisor Kristen Bertrand  
Volunteer Arwen&Brock(F),Tyson(S)  
Projectionist Owen Carpio



**St. Brieux Realty**  
Join us. Catch the Spirit.  
Jos Bourgault  
306-275-2271  
www.stbrieuxrealty.com

**GUILLET CUSTOM SPRAYING**  
Herbicide, Insecticide & Fertilizer Application  
Alain Guillet  
306-921-6428



July 7 & 8 @ 7:00PM  
**Pirates of the Caribbean: Dead Men Tell No Tales**

**St. Brieux Ag & Auto**  
Industrial Supplies  
Welding & Gas Supplies  
House Paint  
Fishing Supplies  
Ph: 306-275-2362

**ST. BRIEUX AGENCIES**  
303 Main St - St Brieux, SK  
Insurance  
Home - Auto - Farm - Business  
275-4525 sbagencies@sasktel.net  
www.sbagencies.com

2h 9min PG  
**Action,Adventure,Fantasy**  
Supervisor Cindy Hoffman  
Volunteer Karen Plascko  
Projectionist Wes Hoffman

**BOURGAULT**

**Freeform PLASTIC PRODUCTS**  
A DIVISION OF BOURGAULT INDUSTRIES LTD.

July 14 & 15 @ 7:00PM  
**Transformers: The Last Knight**

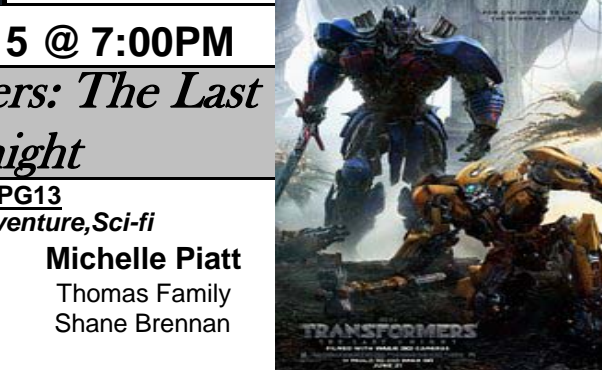

**Town of St. Brieux**  
306-275-2257  
www.townofstbrieux.com

**E AND A MEAT MARKET**  
P.O. BOX 87 ST. BRIEUX, SASK. S0K 3V0  
- MEATS GOVERNMENT INSPECTED  
- COUNTER AND BULK SALES  
- CUSTOM SLAUGHTERING AND PROCESSING  
- CURING AND SAUSAGE MAKING  
PHONE: (306) 275-2009 FAX: (306) 275-4431  
**ALBERT AND ED COQUET**

N/A PG13  
**Action,Adventure,Sci-fi**  
Supervisor Michelle Piatt  
Volunteer Thomas Family  
Projectionist Shane Brennan

**WEIMAN BROTHERS PLUMBING & HEATING**  
Dale Weiman

**Jan's Upholstery & Designs**  
Jan Fagnou  
Custom Sewing & Alterations  
752-4035

**SPONSORED IN PART BY:**  
**Saskatchewan LOTTERIES**  
LOTTERY TICKET CENTRE  
MOVIES AND TIMES ARE SUBJECT TO CHANGE WITHOUT NOTICE

**Crop Production Services**  
Anhydrous Ammonia - Liquid & Dry Fertilizers  
Agricultural Chemicals - Custom Application  
JEFFSTRUKOFF, B.S.A., P.Ag.  
306-921-9882 jeff.strukoff@cpsagu.ca  
Box 157, St. Brieux, SK S0K 3V0, 306-275-2028